

# Camp LeMaalah

***More than just fun...  
A life altering experience!***

## PARENT HANDBOOK 2025



[camplemaalah@gmail.com](mailto:camplemaalah@gmail.com)



[www.camplemaalah.com](http://www.camplemaalah.com)



110 Sudbrook Ln.



513-702-3380

513-702-1513



# TABLE OF CONTENTS

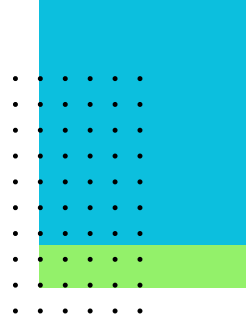

01. Overview

02. Schedule

03-4. Medications

05. Health/ Illness

06. Swimming

07. Trips

08. Keeping Shalom

09. What should I bring

10. Notifications

11. Head Staff Contact

---



# OVERVIEW

**We are thrilled** to have your child/ren join us for an outstanding Camp experience!! Within our safe and positive atmosphere of Torah values and fun, a full scope of activities enables your child to grow in his social skills and individual character development.

**Camp LeMaalah's mission** is to provide the boys in the community entering Pre-K through 8th grade with a professional and wholesome Day Camp. The boys will enjoy learning, swimming, sports, trips, crafts, exciting activities, and much more in a Torah-true environment, supervised by counselors who are superb role models.



# SCHEDULE

**Camp dates** are Monday, July 21st –Thursday, August 14th.

**Monday–Thursday** 9:30 am–3:30 pm

**Friday** 9:30 am–2:00 pm

**Arrival begins** at 9:20 and continues until 9:35.

If you come after that time, you will need to contact your child's Division Head to open the door. Please note swim and trip schedules so your child does not get left behind.

**Dismissal:** More detailed information on dismissal will be forthcoming. If you need to pick up your child early, please contact your child's Division Head with ample notice to have your child ready.



# MEDICATIONS

**Medical:** If your child has any health conditions or social conditions; it is very important that you notify the Camp staff well before the start of Camp.

**If your child has a health condition** that may warrant the Camp to administer medication or supervise your child self-administering medication (other than asthma or allergy related), a Medical Authorization Form needs to be completed.

**If your child has allergies or asthma** that require medical intervention such as albuterol or an epipen; complete either the Allergy/Anaphylaxis Action Plan or Asthma Action Plan.

There will be a portion in the above forms which necessitate completion by a health practitioner.

In addition to the above forms, if you are providing the Camp with medication, the **Medical Disposition Form** must be completed.

The above medical forms can be found at [www.camplemaalalah.com](http://www.camplemaalalah.com)

# MEDICATIONS CONTINUED



**All medication** brought to Camp must be in the original container with the pharmacy prescription label or managers' instructions attached to the container.

**Please note:** As of now, Camp Lemaalah is not authorized to administer routine medication such as ibuprofen or acetaminophen.

**Sunscreen/Bug spray:** Please put on sunscreen prior to sending your child to camp. A permission form will need to be signed by a parent for Camp to administer sunscreen.

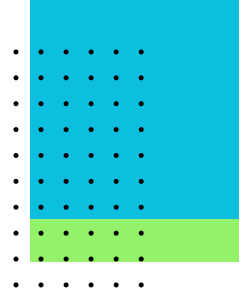

**Camp Lemaalah** is committed to creating an environment where children are safe and healthy. To prevent the spread of illness, per advice from our Medical advisors, children with conditions or symptoms seen below will be treated as indicated:

**A child is considered** to be sick when demonstrating any of the following symptoms:

- \*Temperature of at least 101 F (100 deg F if taken axillary) when in combination with any other sign or symptom of illness.
- \*Diarrhea (3 or more abnormally, unexpectedly or unexplained loose stools within a 24 hour period).
- \*Severe coughing, causing the child to become red or blue in the face or to make a whooping sound
- \*Difficult or rapid breathing
- \*Yellowish skin or eyes
- \*Redness of the eye or eyelid, thick and purulent (pus) eye discharge, matted eyelashes, burning, itching or eye pain.
- \* Untreated infected skin patches, unusual spots or rashes
- \* Unusually dark urine and /or gray or white stool
- \* Stiff neck with elevated temperature.
- \* Evidence of untreated lice/scabies or other parasitic infestations.
- \* Sore throat or difficulty in swallowing
- \* Vomiting more than one time or when accompanied by any other sign or symptom of illness



# SWIMMING

**Camp Lemaalah is outsourcing** a professional school bus company to transport the boys to swim and trips off the campgrounds.

**Camp Lemaalah 1st grade and older** will be swimming at the beautiful olympic size swimming pool and splash pad of Coppermine Swim Facility 1220 Saffel Rd. Reisterstown, MD 21136.

**Please refer** to the upcoming calendar for exact swim days. On swim days, 1st & 2nd grade will depart Camp at approximately 10:45am and return around 12:45pm. The 3rd-5th graders will depart approximately 11:45am and return to Camp approximately 1:45pm. Stay tuned for Elite schedule.

**Deep Water Test:** On the first day of swimming, all Campers will have the option of taking the deep water test. If passed, they will receive a “deep water test” bracelet and only those children will be allowed to swim in the deep water.

**The Preschool Division** will enjoy daily swimming in Camp Lemaalah’s very own inflatable waterpark. (They will be swimming during the 9 days).

---



# TRIPS



**Camp t-shirts** will be distributed at the beginning of the Summer and must be worn on every trip.

**Trips:** To keep excitement mounting, we like to leave a little element of surprise in the trips. If you need to know for specific reasons, feel free to contact Rabbi Scherer.

**Trip Dates:** Refer to the upcoming calendar for specific trip dates. Some trip dates are tentative (weather permitting). Look out for trip information forms which will be sent home the day prior to a trip with more detailed information.

**The Preschool** will be leaving Campus on the following dates:

Wednesday, July 30th and Wed. Aug. 13th.

Please refer to the Preschool calendar for the exact trip.

There will also be weekly “trips” coming to Camp.



# KEEPING SHALOM

## **Keeping Shalom!!**

Our goal at Camp Lemaalah is to keep a very positive and respectful environment.

**Our staff are trained** to use positive reinforcement, prevention, supervision, and clear guidelines as much as possible.

However, if a behavior gets out of hand (ie. kicking, hitting, name-calling, etc.) Camp staff will confer with Head Staff on how to deal appropriately; understanding that each situation is case-specific. Campers may need a brief time out, a restriction from an activity, and conference with head staff and parents.

If a behavior persists that is harmful to the general Camp experience, the child may need to be temporarily or permanently suspended from Camp.

# WHAT SHOULD I BRING

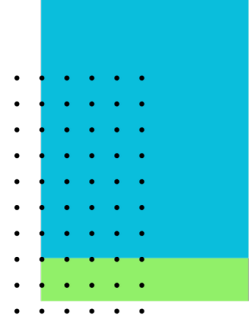

**The following items** brought to Camp; must be clearly labeled.

**Swim-Gear:** Every camper should bring a bathing suit, towel, sunscreen, pool shoes, and a plastic bag for wet items each day.

**Water bottle:** for safety, no glass water bottles are allowed in Camp.

**Lunch:** Hot lunch will be provided daily. If your child is particular with food; please make sure to bring a dairy or parve lunch.

**Snacks:** Due to the swimming schedule, the lunch time will be a little late in the day. Therefore, it is very important to provide your child with enough healthy snacks to keep nourished throughout the busy active day.

Due to numerous allergies, Camp Lemaalah will be **peanut free**. Please do not send in any food with traces of peanuts.

**Siddur:** To be brought the first day of Camp and left in Camp for the summer.

## **What not to Bring to Camp:**

Please do not bring any personal items to camp. This includes trading cards, toys, and electronics.

## **Dress Code:**

Boys may wear shorts and short-sleeved T-shirts. No tank tops or athletic jerseys will be allowed. Tzitzis and yarmulkes must be worn at all times. Boys should wear sneakers. (floafers or watershoes are for the pool only)



# NOTIFICATIONS

**Camp Lemaalah** believes strongly in good parent/staff communication. Feel free to contact your child's Division Head, Head Counselor, or Director to discuss any pertinent issue before or during the Summer. See next page for the Head Staff contact info:

**A weekly newsletter** will be emailed every Friday, as well as a hard copy sent home, giving you a brief review of some of the past week's highlights and informing you of important upcoming events. All Camp forms, weekly pictures, and general Camp info. will be available on the Camp's website.

**Parents will be notified** via email for any unexpected Trip delays, resulting in a delayed dismissal or any other important updates. Be sure to check your email daily! Please visit us at [www.camplemaalalah.com](http://www.camplemaalalah.com). We appreciate your comments and feedback – whether they are positive or constructive criticism

**Looking forward to an AMAZING SUMMER!!!!!!**

# HEAD STAFF CONTACT



**Camp Lemaalah** knows the most important thing in Camp is the Staff. Camp Lemaalah prides itself on hiring stellar staff who serve as excellent role models. We maintain a very high staff: camper ratio. In addition to our incredibly talented bochorim who serve as counselors, there are responsible adult Division Heads for every grade. The following are Camp Lemaalah's Head Staff.

**Rabbi Shai Scherer**, Director

sscherer.lemaalalah@gmail.com 513-702-1513

**Mrs. Tova Scherer**, Director

tscherer.lemaalalah@gmail.com 513-702-3380

**Mrs. Aviva Mond**, Administrative Assistant

office@camplemaalalah.com 443-224-8211

**Mrs. Eliana Weinreich**, Preschool Director

eweinreich.lemaalalah@gmail.com 301-928-1826

**Rabbi Leib Zalesch**, 1<sup>st</sup> Grade Division Head

lzalesch.lemaalalah@gmail.com 303-319-5982

**Rabbi Pinchos Weinreich**, 2<sup>nd</sup> Grade Division Head

paweinreich.lemaalalah@gmail.com 516-457-5587

**Rabbi Mordechai Herman**, 3-5<sup>th</sup> Grade Division Head

cherman.lemaalalah@gmail.com 718-954-1710

**Rabbi Yaakov Schreiber**, Elite Division Head

yschreiber.lemaalalah@gmail.com 718-926-9983